

Part A

**Premises Licence
Blackburn with Darwen Borough Council**

Premises licence number

LP7857

Part 1 - Premises details**Postal address of premises, or if none, ordnance survey map reference or description**

Intack Mini Market
331-333 Accrington Road

Post town Blackburn

Post code BB1 2AL

Telephone number 01254 54710

Where the licence is time limited the dates

Start Date: 24/11/2005

End Date:

Licensable activities authorised by the licence

Sale by retail of alcohol

The times the licence authorises the carrying out of licensable activities**Licensing Activity Times**

Sale by retail of alcohol

Monday 08:00 to 23:00
Tuesday 08:00 to 23:00
Wednesday 08:00 to 23:00
Thursday 08:00 to 23:00
Friday 08:00 to 23:00
Saturday 08:00 to 23:00
Sunday 10:00 to 22:30

Non-Standard Activity Times

Sale by retail of alcohol

Christmas Day 12:00 to 15:00 then 19:00 to 22:30
Good Friday 10:00 to 22:30

Where the licence authorises supplies of alcohol whether these are on and/ or off supplies

Off the premises

Name, (registered) address, telephone number and email (where relevant) of holder of premises licence

Mr Karamat Hussain
2 Pendle Street
Accrington
BB5 0SL

Registered number of holder, for example company number, charity number (where applicable)

--

Name, address and telephone number of designated premises supervisor where the premises licence authorises the supply of alcohol

Mr Karamat Hussain
2 Pendle Street
Accrington
BB5 0SL

Personal licence number and issuing authority of personal licence held by designated premises supervisor where the premises licence authorises for the supply of alcohol

Personal Licence No: HYPA 0107

Issuing Authority: Hyndburn Borough Council

	Mandatory Conditions
Authorising Supply of Alcohol	<p>Mandatory conditions where licence authorises supply of alcohol</p> <p>(1) Where a premises licence authorises the supply of alcohol, the licence must include the following conditions.</p> <p>(2) The first condition is that no supply of alcohol may be made under the premises licence- (a) at a time when there is no designated premises supervisor in respect of the premises licence, or (b) at a time when the designated premises supervisor does not hold a personal licence or his personal licence is suspended.</p> <p>(3) The second condition is that every supply of alcohol under the premises licence must be made or authorised by a person who holds a personal licence.</p>
	Embedded Restrictions
Off Licence	<p>These conditions apply unless superseded by conditions consistent with the operating schedule (Annex 2) or the hours stated on the Licence/Certificate.</p> <p>Alcohol shall not be sold or supplied except during permitted hours. Permitted hours means:</p> <ul style="list-style-type: none">a) On weekdays, other than Christmas Day, 8a.m. to 11 p.m.b) On Sundays, other than Christmas Day, 10 a.m. to 10.30 p.m.c) On Christmas Day, 12 noon to 3 p.m. and 7 p.m. to 10.30 p.m.d) On Good Friday, 8 a.m. to 10.30 p.m. <p>The above restrictions do not prohibit:</p> <ul style="list-style-type: none">a) during the first twenty minutes after the above hours, the taking of the alcohol from the premises, unless the alcohol is supplied or taken in an open vessel;b) The ordering of alcohol to be consumed off the premises, or the despatch by the vendor of alcohol so ordered;c) The sale of alcohol to a trader or club for the purposes of the trade or club;d) The sale or supply of alcohol to any canteen or mess, being a canteen in which the sale or supply of alcohol is carried out under the authority of the Secretary of State or an authorized mess of members of Her Majesty's naval, military or air forces; <p>Alcohol shall not be sold in an open container or be consumed in the licensed premises.</p> <p>Alcohol shall not be sold or supplied unless it is paid for before or at the time when it is sold or supplied, except alcohol sold or supplied:</p> <ul style="list-style-type: none">a) with and for consumption at a meal supplied at the same time, consumed with the meal and paid for together with the mealb) for consumption by a person residing in the premises or his guest and paid for together with his accommodation.c) to a canteen or mess.

Annex 2 - Conditions consistent with the operating Schedule

None

Annex 3 - Conditions attached after a hearing by the licensing authority

None

Annex 4 - Plans

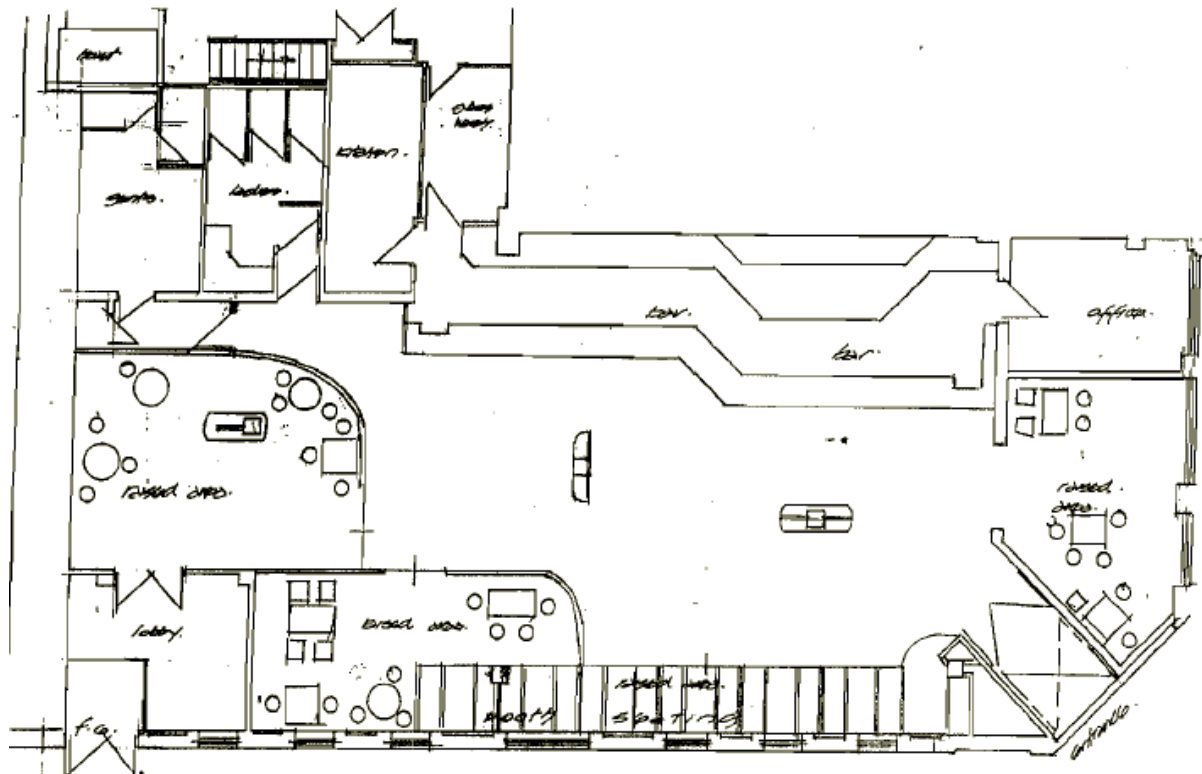

Existing Ground Floor Plan.

EXTEND LADIES TOILETS INTO EXISTING KITCHEN, AND REPLACE EXISTING LADIES TOILET. TAKE DOWN TIMBER AND PLASTER BOARD PARTWAY BETWEEN OFFICE AND RAISED BAR. PLASTER BOARD AND SKIM ALL WALLS THAT HAVE EXISTING VERTICAL TIMBER BOARD etc. TAKE OUT BECHM SEATING AND BALUSTRADE ADJACENT TO BOTH SEATING RE DECORATE TO OUR CONCEPT SCHEME.

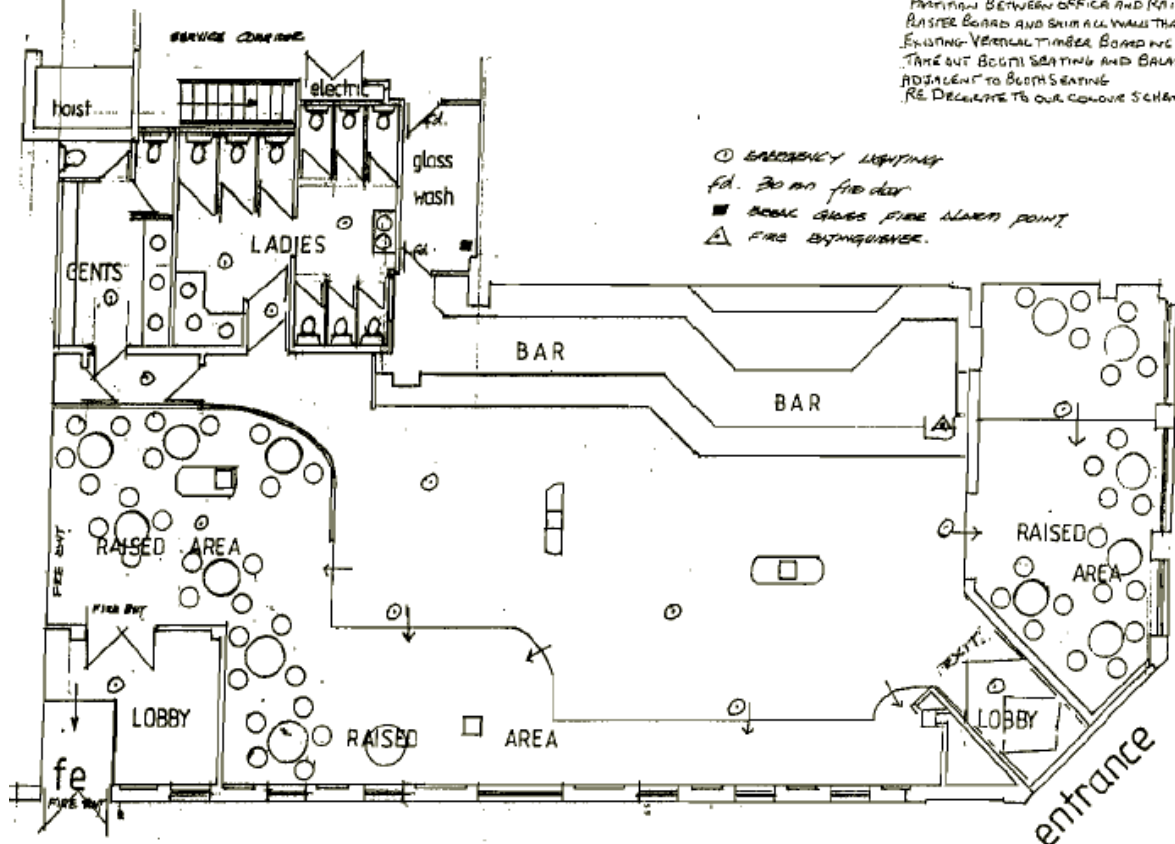

proposed GROUND FLOOR PLAN